

PLAT OF SURVEY

of Lots 17 and 18, Block 6 of SKANSEN FIRST ADDITION, SWEDISH TRIBUNE NEWS SUBDIVISION, a subdivision located in the Northwest Quarter of the Southwest Quarter of Section 9, Town 3 North, Range 15 East of the 4th Principal Meridian, Town of Richmond, Walworth County, Wisconsin.

AMBIT LAND SURVEYING
P.O. Box 42
Bassett, WI. 53101
414-537-4874

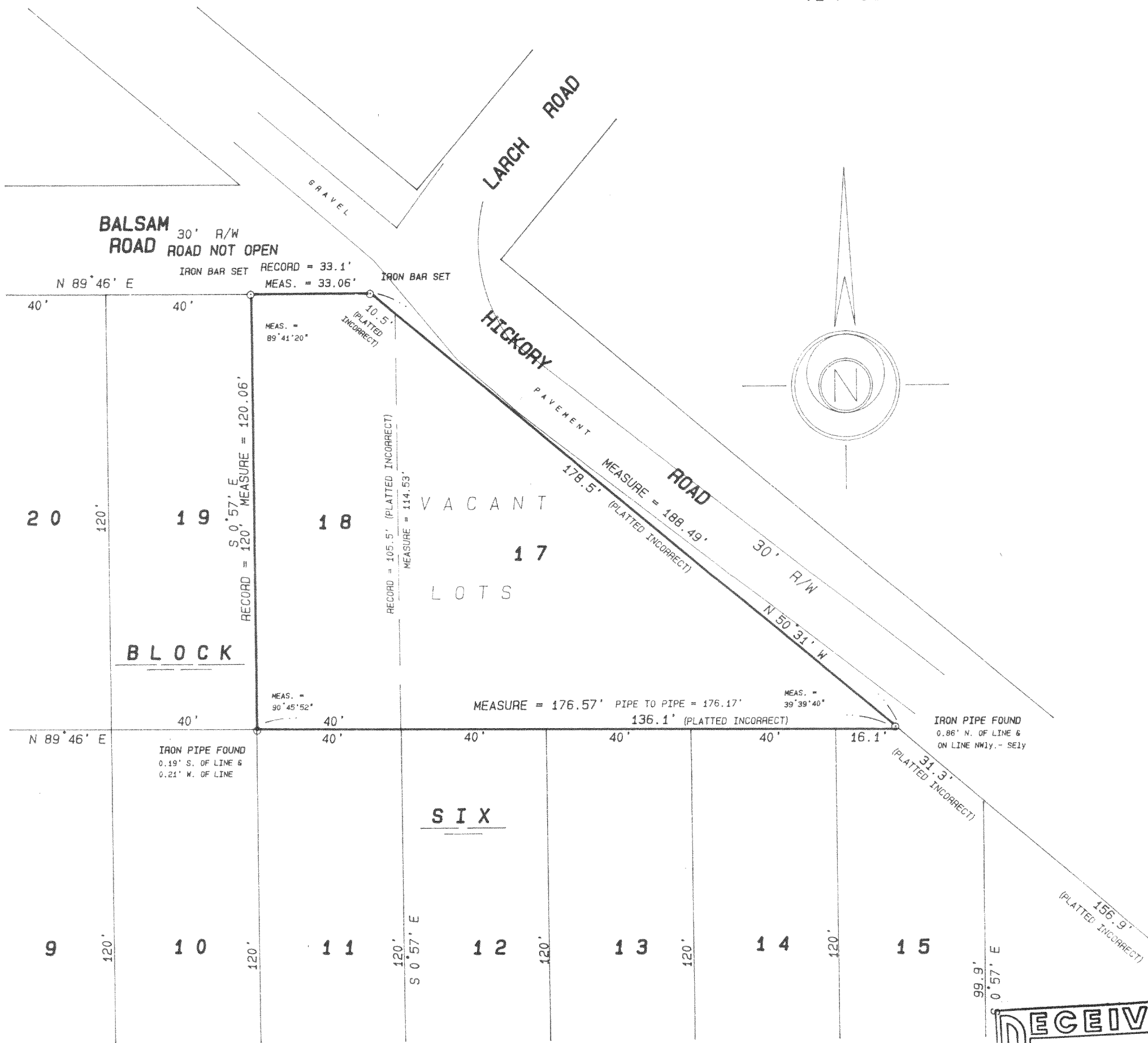

I hereby certify that I have surveyed the above described property and the above plat is a true representation thereof and shows the size and location of the property, its exterior boundaries, the location and dimensions of all visible structures thereon, boundary fences, apparent easements and roadways and visible encroachments, if any.

This survey is made for the exclusive use of the present owners of the property, and also those who purchase, mortgage, or guarantee the title thereto within one year from the date hereof.

SCALE 1 inch = 30 feet

ORDERED BY B. Limosani / Lake Geneva Properties
JOB NO. 95075

Dated at Bassett, Wisconsin this 11th day of APRIL 1995.

Mark A. Bolender
Mark A. Bolender
Wisconsin Registered Land Surveyor S - 1784